

# PLAT OF SURVEY

PART OF THE NW 1/4 OF SECTION 24, T.2N., R.12E. OF THE 4TH P.M., TOWN OF ROCK, ROCK COUNTY, WISCONSIN.

DESCRIBED AS FOLLOWS: Commencing at an aluminum monument at the North 1/4 Corner of said Section; thence S.0°43'12"E. along the North-South Centerline of said Section, 400.30 feet to an iron pin monument on the South Line of a Parcel described in Document No. 1690897, also being at the place of beginning for the land to be herein described; thence S.0°43'12"E. continuing along said North-South Centerline, 1692.15 feet to an iron pin on the Easterly extension of the North Line of a tract described in Document No. 1401544; thence N.89°04'46"W. along said North Line and its extension, 2527.81 feet to an iron pin on the relocated East Line of U.S. Hwy. "51"; thence N.6°58'46"E. along said East Line, 11.44 feet to an iron pin; thence N.15°55'12"E. continuing along said East Line, 548.38 feet to an iron pin; thence N.21°33'01"E. 231.11 feet to an iron pin; thence N.18°14'52"E. continuing along said East Line, 245.36 feet to an iron pin on the SE Line of Parcel 6A of Document No. 728606; thence N.47°44'21"E. along said SE Line, 637.26 feet to an iron pin at the most Easterly Corner of said Parcel 6A; thence N.44°27'40"E. along the SE Line of a tract described in Document No. 704142 a distance of, 384.16 feet to an iron pin on said South Line of said Parcel (Document No. 1690897); thence S.88°30'01"E. along said South Line, 1452.49 feet to the place of beginning.

STATE OF WISCONSIN  
COUNTY OF ROCK SS.

I HEREBY CERTIFY THAT I HAVE SUPERVISED THE SURVEY OF THE PROPERTY DESCRIBED ABOVE FOR THE EXCLUSIVE USE OF \*\*\*\*\* AND THAT TO THE BEST OF MY KNOWLEDGE AND BELIEF THE PLAT HEREON DRAWN CORRECTLY REPRESENTS SAID SURVEY AND ITS LOCATION.

GIVEN UNDER MY HAND AND SEAL THIS 1ST DAY OF NOVEMBER, 2011, AT JANESVILLE, WISCONSIN.

**STEVEN LASHROP**  
R.L.S. Number 1853  
If the Surveyor's signature is not red in color, the map is a copy and may contain unauthorized alterations. The certification contained hereon shall not apply to any copies.

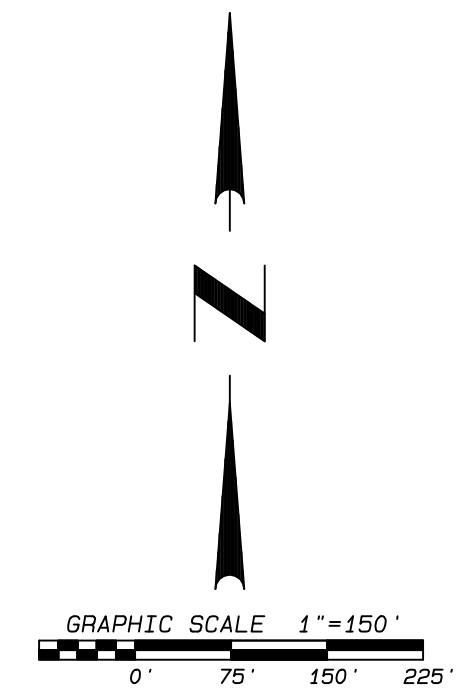
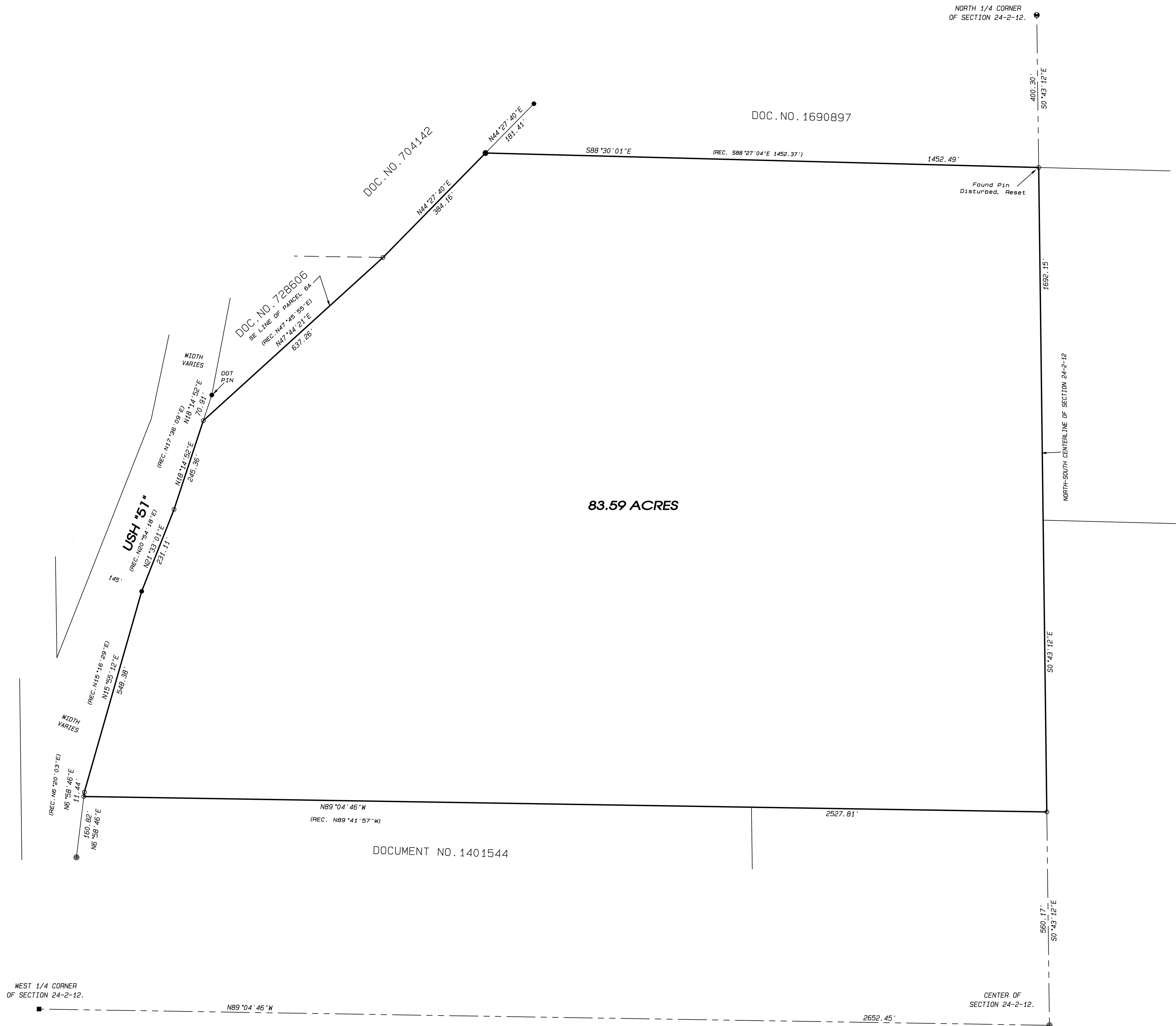

- LEGEND:**
- SET IRON PIN, 3/4" x 24", 1.5 LBS./LIN.FT.
  - FOUND IRON PIN
  - ⊙ FOUND IRON PIPE
  - ⊕ FOUND ALUMINUM MONUMENT
  - FOUND CONCRETE MONUMENT

**NOTES:**  
THIS SURVEY IS SUBJECT TO ANY AND ALL EASEMENTS AND AGREEMENTS, RECORDED AND UNRECORDED.  
ASSUMED S0°43'12"E ALONG THE NORTH-SOUTH CENTERLINE OF SECTION 24-2-12.

	• LAND SURVEYING	DATE	11/01/11
	• LAND PLANNING	BY	s11
	• CIVIL ENGINEERING	PROJECT NO.	111-280
	109 W. Milwaukee St. Janesville, WI 53548 www.combsurvey.com	tel: 608 752-0575 fax: 608 752-0534	CLIENT