

# PLAT OF SURVEY

LOT 12, GEORGETOWN ESTATES, CITY OF JANESVILLE, ROCK COUNTY, WISCONSIN.

STATE OF WISCONSIN  
COUNTY OF ROCK SS.

I HEREBY CERTIFY THAT I HAVE SUPERVISED THE SURVEY OF THE PROPERTY DESCRIBED ABOVE FOR THE EXCLUSIVE USE OF \*\*\*\*\* AND THAT TO THE BEST OF MY KNOWLEDGE AND BELIEF THE PLAT HEREON DRAWN CORRECTLY REPRESENTS SAID SURVEY AND ITS LOCATION.

GIVEN UNDER MY HAND AND SEAL THIS 6TH DAY OF DECEMBER, 2012, AT JANESVILLE, WISCONSIN.

Steven Lathrop  
R.L.S. Number 1853

If the surveyor's signature is not red in color, the map is a copy and may contain unauthorized alterations. The certification contained hereon shall not apply to any copies.

EXAMPLE

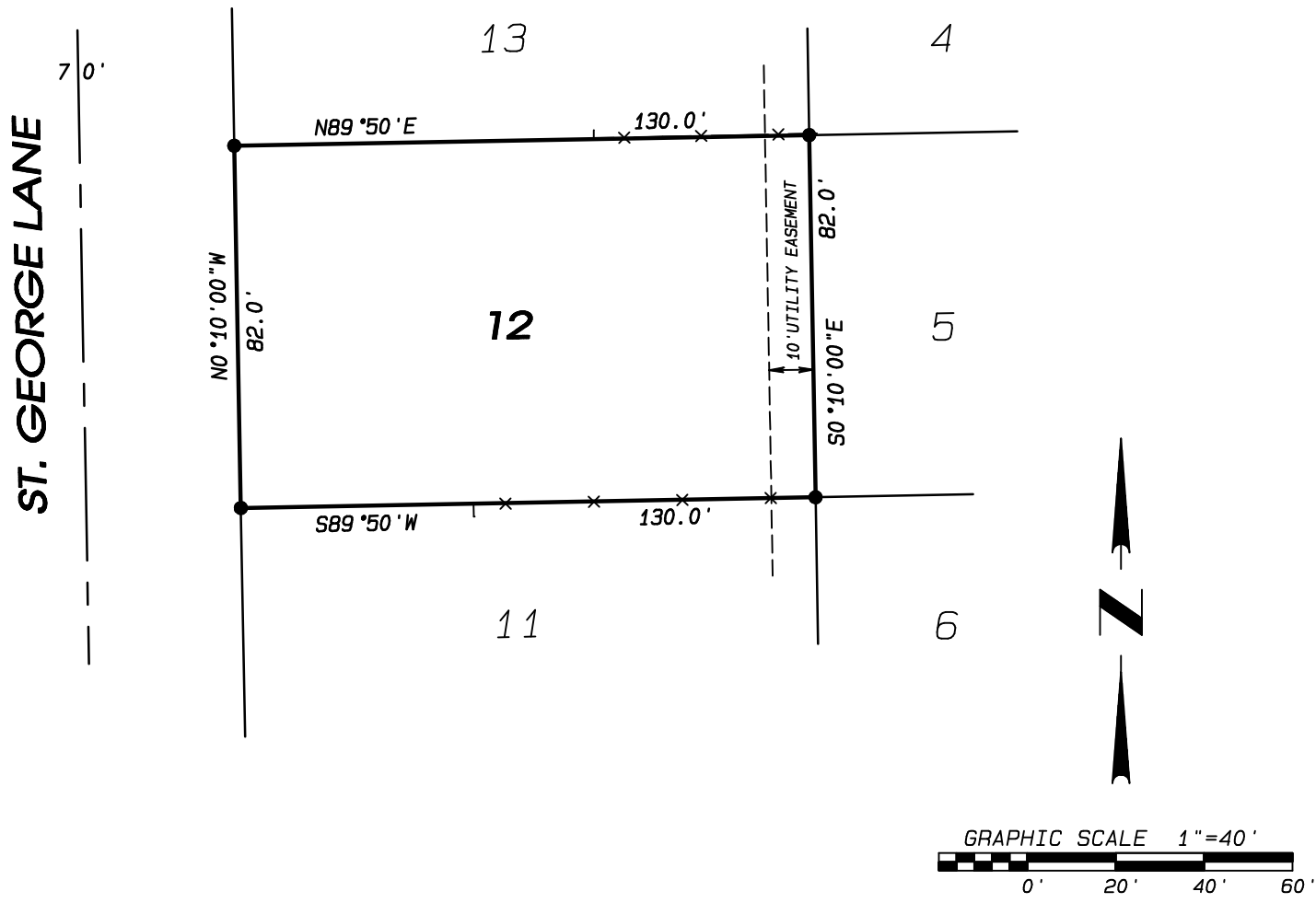

**LEGEND:**

- FOUND IRON PIN
- X— FENCE

NOTES:

THIS SURVEY IS SUBJECT TO ANY AND ALL EASEMENTS AND AGREEMENTS, RECORDED AND UNRECORDED.  
ASSUMED N89°50'E ALONG THE NORTH LINE OF SAID LOT 12.

Project No. 112 - 345



- LAND SURVEYING
- LAND PLANNING
- CIVIL ENGINEERING

109 W. Milwaukee St.  
Janesville, WI 53548  
www.combssurvey.com

tel: 608 752-0575  
fax: 608 752-0534